

FIRST FLOOR PLAN  
SCALE: 1:100

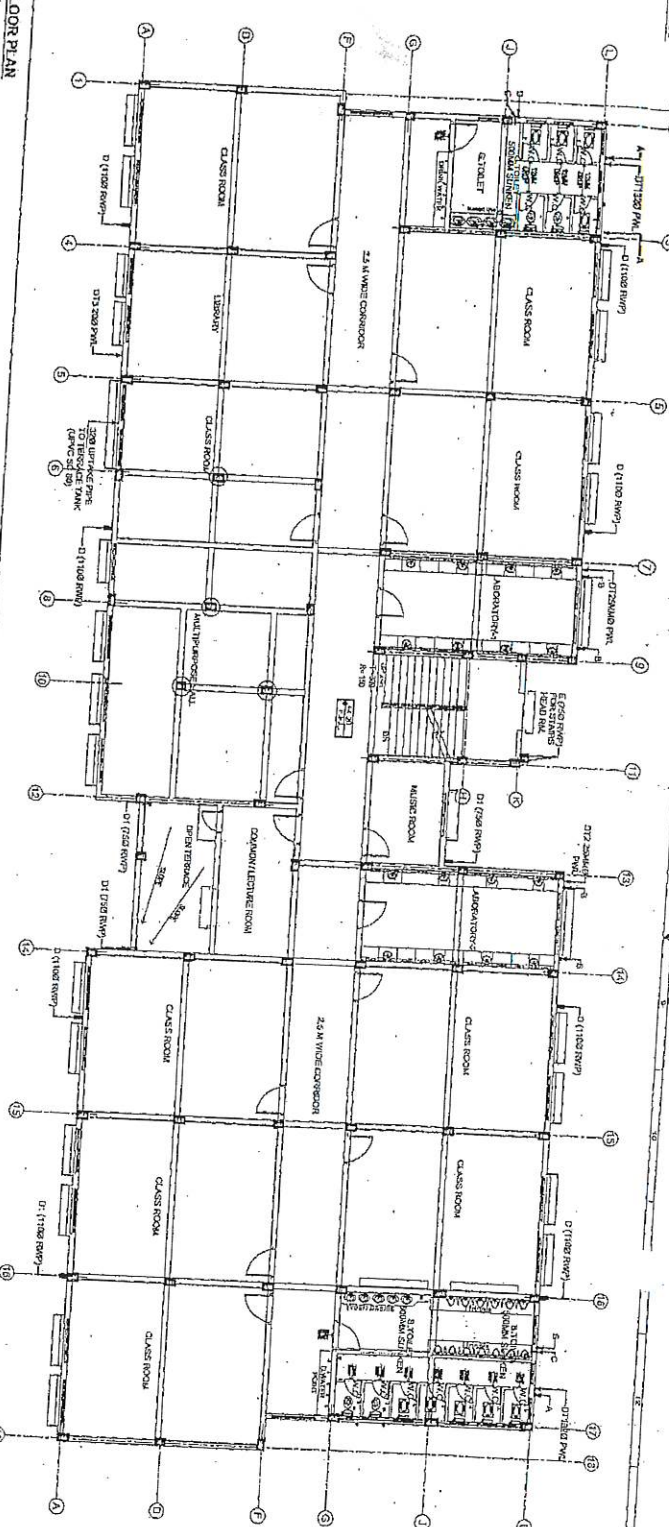

TERRACE FLOOR PLAN  
SCALE: 1:100

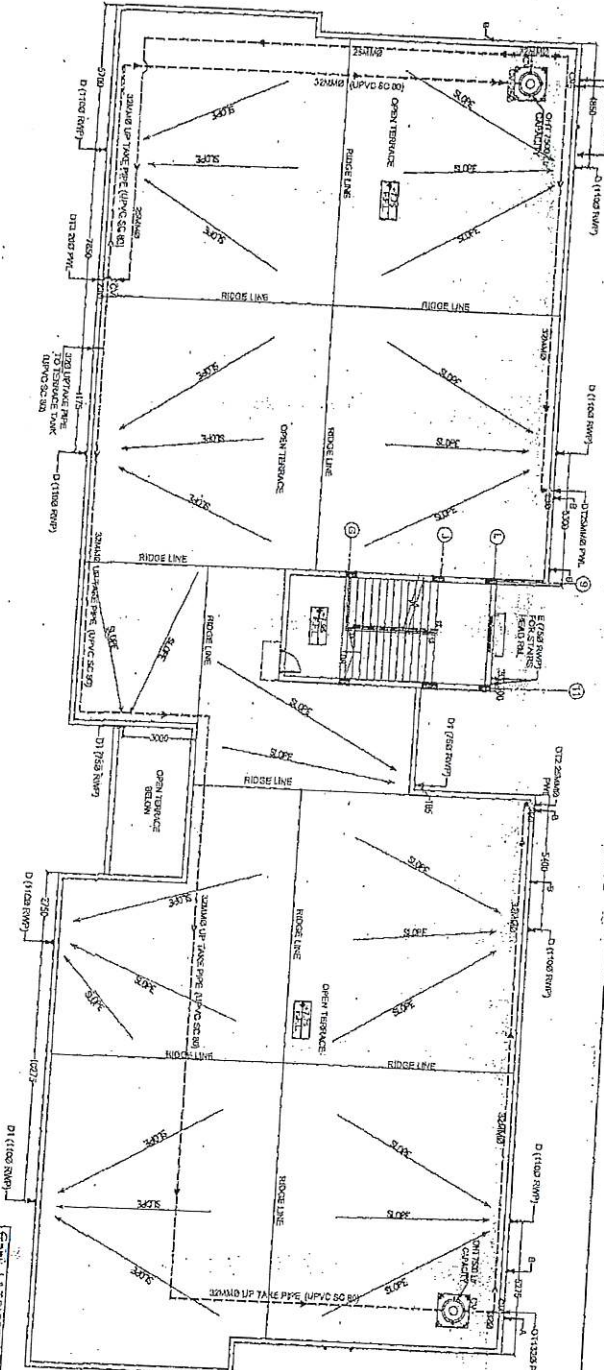

Principal

PRINCIPAL

BAL BHARATI PUBLIC SCHOOL

KHAJURAHO

I/P

4/5

DATE	23.04.2012
PROJECT NO	100
PROJECT NAME	SRINAGAL THERMAL POWER PROJECT, STAGE - I (2 x 800 MW)
CLIENT	INDIA RENEWABLE ENERGY DEVELOPMENT CO. LTD.
DESIGNER	L & T-SANGHVI & LUNDY PVT. LTD.
SCALE	1:100
REV. NO.	01
REV. DATE	01.05.2012

DESIGNER	L & T-SANGHVI & LUNDY PVT. LTD.
APPROVED BY	[Signature]
DATE	01.05.2012
SCALE	1:100
REV. NO.	01
REV. DATE	01.05.2012

PROJECT NO	100
PROJECT NAME	SRINAGAL THERMAL POWER PROJECT, STAGE - I (2 x 800 MW)
CLIENT	INDIA RENEWABLE ENERGY DEVELOPMENT CO. LTD.
DESIGNER	L & T-SANGHVI & LUNDY PVT. LTD.
APPROVED BY	[Signature]
DATE	01.05.2012
SCALE	1:100
REV. NO.	01
REV. DATE	01.05.2012

L & T-SANGHVI & LUNDY PVT. LTD.

Architects & Engineers

INDIA RENEWABLE ENERGY DEVELOPMENT CO. LTD.

SRINAGAL THERMAL POWER PROJECT, STAGE - I (2 x 800 MW)

KHAJURAHO

**GENERAL NOTES:**

1. ALL ROOMS SHALL BE FINISHED WITH POLISHED FLOORING.
2. ALL ROOMS SHALL BE FINISHED WITH PLASTERED WALLS & CEILING.
3. ALL ROOMS SHALL BE FINISHED WITH PLASTERED EXTERIOR WALLS & CEILING.
4. ALL ROOMS SHALL BE FINISHED WITH PLASTERED INTERIOR WALLS & CEILING.
5. ALL ROOMS SHALL BE FINISHED WITH PLASTERED ROOFING.
6. ALL ROOMS SHALL BE FINISHED WITH PLASTERED FLOORING.
7. ALL ROOMS SHALL BE FINISHED WITH PLASTERED DOORS & WINDOWS.
8. ALL ROOMS SHALL BE FINISHED WITH PLASTERED STAIRS.
9. ALL ROOMS SHALL BE FINISHED WITH PLASTERED LIFT SHAFTS.
10. ALL ROOMS SHALL BE FINISHED WITH PLASTERED SERVICE AREAS.

**TECHNICAL NOTES:**

1. ALL ROOMS SHALL BE FINISHED WITH POLISHED FLOORING.
2. ALL ROOMS SHALL BE FINISHED WITH PLASTERED WALLS & CEILING.
3. ALL ROOMS SHALL BE FINISHED WITH PLASTERED EXTERIOR WALLS & CEILING.
4. ALL ROOMS SHALL BE FINISHED WITH PLASTERED INTERIOR WALLS & CEILING.
5. ALL ROOMS SHALL BE FINISHED WITH PLASTERED ROOFING.
6. ALL ROOMS SHALL BE FINISHED WITH PLASTERED FLOORING.
7. ALL ROOMS SHALL BE FINISHED WITH PLASTERED DOORS & WINDOWS.
8. ALL ROOMS SHALL BE FINISHED WITH PLASTERED STAIRS.
9. ALL ROOMS SHALL BE FINISHED WITH PLASTERED LIFT SHAFTS.
10. ALL ROOMS SHALL BE FINISHED WITH PLASTERED SERVICE AREAS.

**LEGEND:**

- SOIL PIPE (1:100)
- VENT PIPE (1:100)
- DOWN PIPE (1:100)
- TRAP (1:100)
- SINK (1:100)
- W.C. (1:100)
- URINAL (1:100)
- FLOOR (1:100)
- CEILING (1:100)
- WALL (1:100)
- DOOR (1:100)
- WINDOW (1:100)
- STAIR (1:100)
- LIFT SHAFT (1:100)
- SERVICE AREA (1:100)



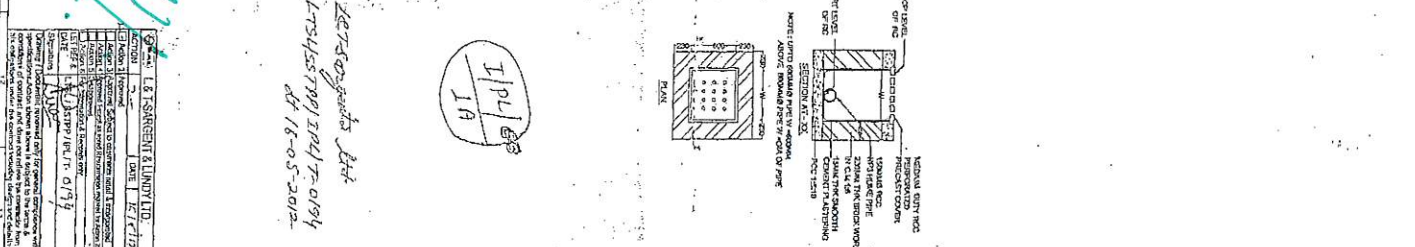
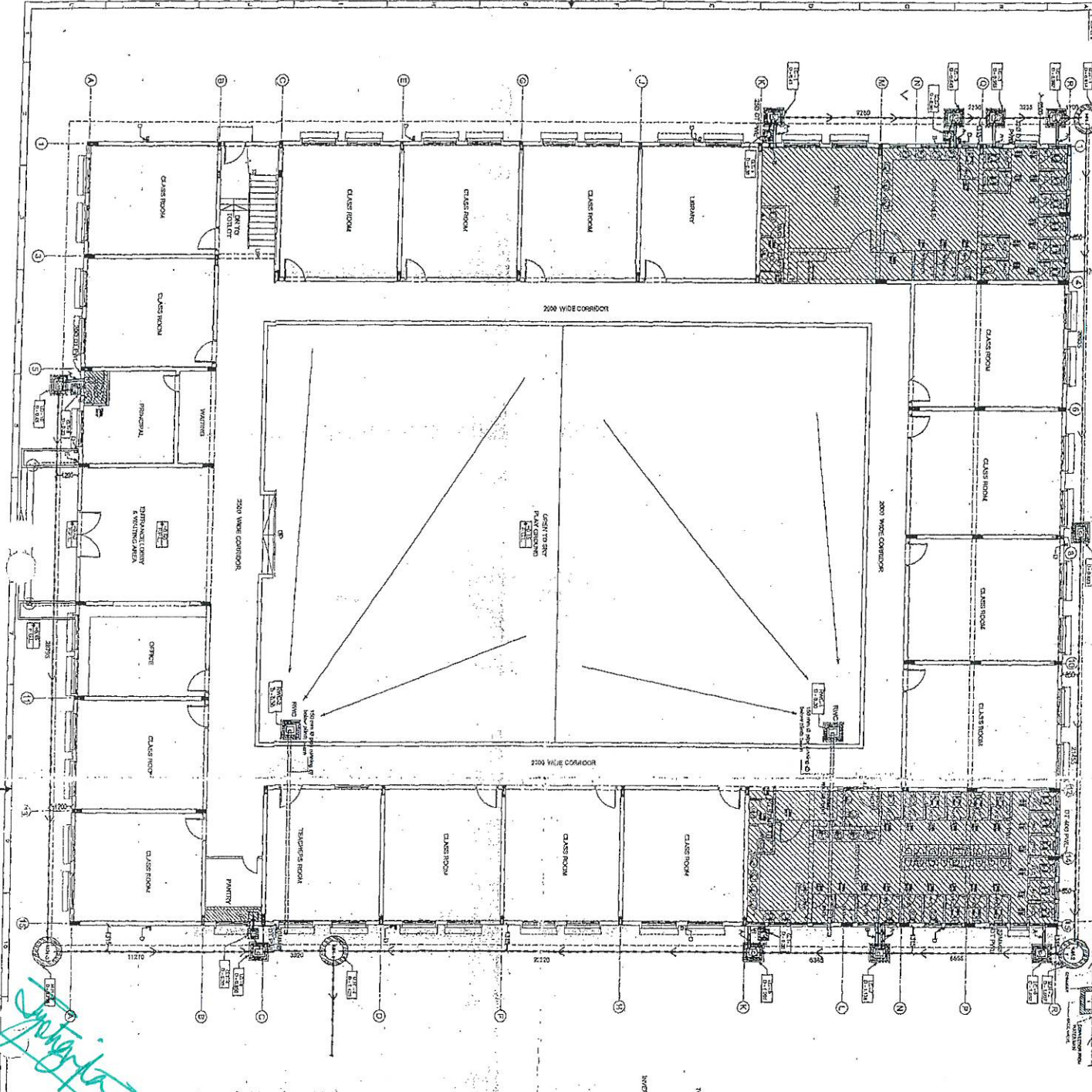

NO.	DESCRIPTION	DATE	BY	CHECKED	APP.
1	DESIGN				
2	REVISION				

<p><b>GENERAL NOTES:</b></p> <ol style="list-style-type: none"> <li>THIS DRAWING SHOULD BE READ AND NOT MISREAD.</li> <li>ALL DIMENSIONS ARE IN MILLIMETERS UNLESS OTHERWISE SPECIFIED.</li> <li>ALL DRAWINGS MUST BE CROSS REFERENCED IN CASE OF ANY DISCREPANCY.</li> </ol>	<p><b>TECHNICAL NOTES:</b></p> <ol style="list-style-type: none"> <li>INDICATED DIMENSIONS ARE TO FACE UNLESS OTHERWISE SPECIFIED.</li> <li>WATER SUPPLY AND WASTE WATER TO BE AS PER ARCHITECT'S DRAWING.</li> <li>CHIMNEY TO BE AS PER ARCHITECT'S DRAWING.</li> <li>ALL INTERNAL WALL FINISHES TO BE AS PER ARCHITECT'S DRAWING.</li> <li>ALL INTERNAL WALL FINISHES TO BE AS PER ARCHITECT'S DRAWING.</li> </ol>
---	--

<p><b>LEGEND:</b></p> <ul style="list-style-type: none"> <li>○ FLEXIBLE PIPE</li> <li>□ DOWN PIPE</li> <li>○ UP PIPE</li> <li>○ WASTE PIPE</li> <li>○ POTABLE WATER LINE</li> <li>○ POTABLE WATER LINE</li> <li>○ FLOOR DRAIN (DRAIN)</li> <li>○ WASTE WATER (DRAIN)</li> <li>○ WATER POINT</li> <li>○ WALL COCK</li> <li>○ SINK</li> <li>○ SINK BODY WITH COCK</li> <li>○ EUROPEAN WATER CLOSET WITH JET ARRANGEMENT</li> <li>○ INDIAN WATER CLOSET</li> <li>○ URINAL</li> </ul>	<p><b>LEGEND:</b></p> <ul style="list-style-type: none"> <li>○ FLEXIBLE PIPE</li> <li>□ DOWN PIPE</li> <li>○ UP PIPE</li> <li>○ WASTE PIPE</li> <li>○ POTABLE WATER LINE</li> <li>○ POTABLE WATER LINE</li> <li>○ FLOOR DRAIN (DRAIN)</li> <li>○ WASTE WATER (DRAIN)</li> <li>○ WATER POINT</li> <li>○ WALL COCK</li> <li>○ SINK</li> <li>○ SINK BODY WITH COCK</li> <li>○ EUROPEAN WATER CLOSET WITH JET ARRANGEMENT</li> <li>○ INDIAN WATER CLOSET</li> <li>○ URINAL</li> </ul>
---	---

<p><b>CONTRACTOR:</b> Sri Indu Projects Limited</p>	<p><b>CLIENT:</b> WINDRA POWER CORP. INDIA</p>
<p><b>DESIGNER:</b> Ashraya Infra Consultants Pvt. Ltd. A Architects &amp; Engineers</p>	<p><b>PROJECT:</b> SHREE SINGALI THERMAL POWER PROJECT, STAGE - I (2 x 600 MW)</p>
<p><b>DATE:</b> 17-05-2017</p>	<p><b>SCALE:</b> AS SHOWN</p>

*Handwritten signature in blue ink.*

*Handwritten circled text: I/P/L 1/A*

*Handwritten notes: 17-05-2017 10:47:0194 at 16-05-2017*

<p><b>PROJECT:</b> SHREE SINGALI THERMAL POWER PROJECT, STAGE - I (2 x 600 MW)</p>	<p><b>CLIENT:</b> WINDRA POWER CORP. INDIA</p>
<p><b>DESIGNER:</b> Ashraya Infra Consultants Pvt. Ltd. A Architects &amp; Engineers</p>	<p><b>DATE:</b> 17-05-2017</p>

<p><b>CONTRACTOR:</b> Sri Indu Projects Limited</p>	<p><b>CLIENT:</b> WINDRA POWER CORP. INDIA</p>
<p><b>DESIGNER:</b> Ashraya Infra Consultants Pvt. Ltd. A Architects &amp; Engineers</p>	<p><b>PROJECT:</b> SHREE SINGALI THERMAL POWER PROJECT, STAGE - I (2 x 600 MW)</p>
<p><b>DATE:</b> 17-05-2017</p>	<p><b>SCALE:</b> AS SHOWN</p>